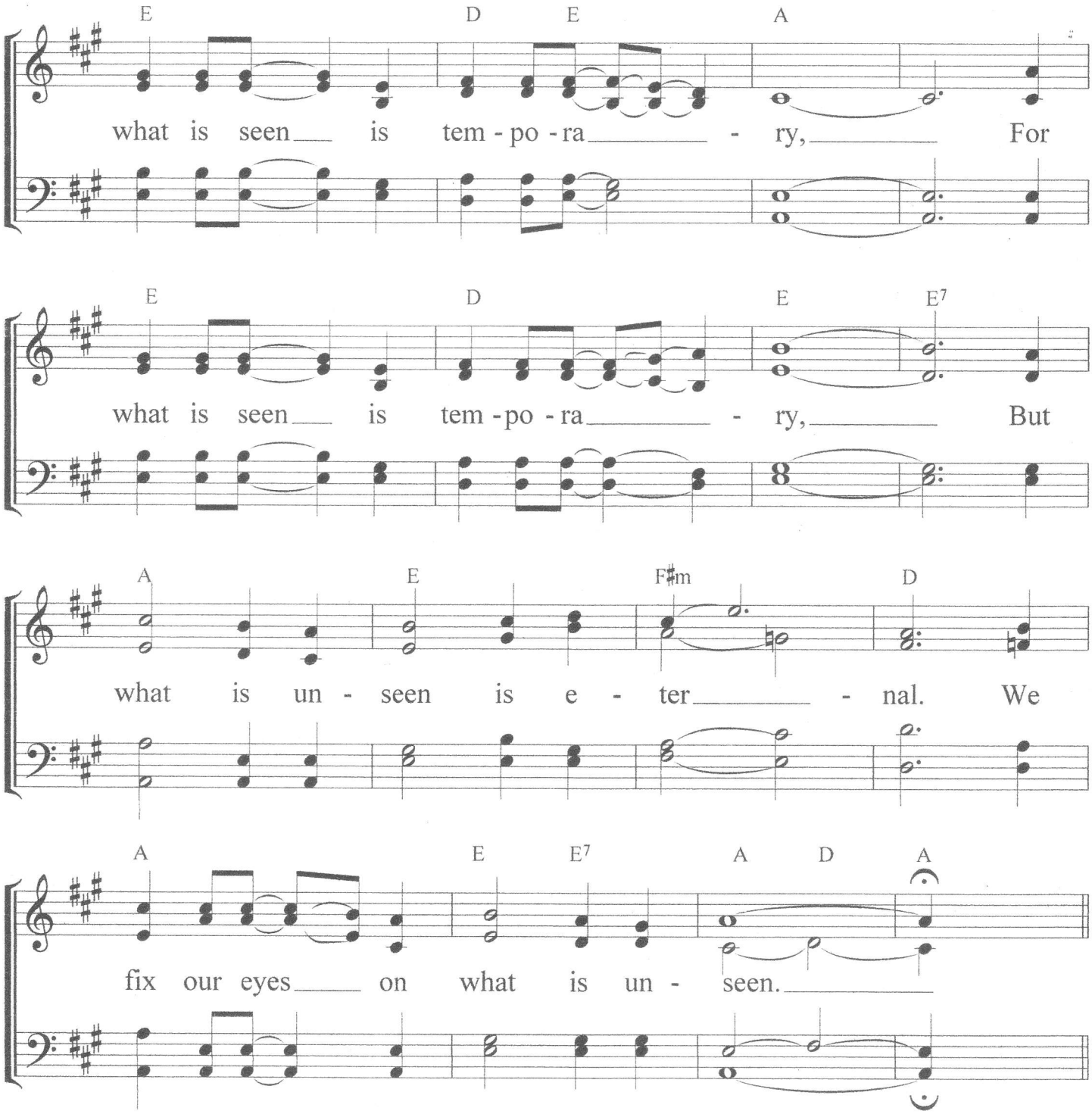
E D E A
what is seen is tem - po - ra - ry, For
E D E E7
what is seen is tem - po - ra - ry, But
A E F♯m D
what is un - seen is e - ter - nal. We
A E E7 A D A
fix our eyes on what is un - seen.